

# CONSTRUCTION OF NEW SCHOOL BUILDING FOR ST. MARY'S SECONDARY SCHOOL, MAWTHONG

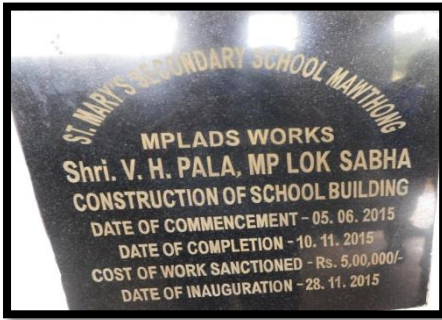

<b>Date of Inspection:</b>	15 <sup>th</sup> September 2017	
<b>Team of inspection officers:</b>	Shri E.B. Lyngdoh, Assistant Director, Shri S. Sungoh, Research Officer, Shri R.M.G. Nongtdu, Executive Engineer and Shri L.L.L. Jyrwa, Junior Engineer	
<b>Accompanied by:</b>	Shri Charlie Syiemlieh, Junior Engineer and Shri John Nongsiej, Barefoot Engineer(MGNREGS)	
<b>Name of the Scheme:</b>	Construction of New School Building for St. Mary's Secondary School, Mawthong	
<b>Name of the MP:</b>	Smt. W. Syiem, MP(RS)	
<b>Year recommended/sanctioned:</b>	2016-17	
<b>Amount &amp; Date of sanctioned by the DC:</b>	Rs. 20,00,000/- sanctioned on 26 <sup>th</sup> April 2016	
<b>Reason for delay of sanction, if any:</b>	Nil	
<b>Date of release of fund:</b> 1 <sup>st</sup> instalment :- 2 <sup>nd</sup> instalment :-	Rs. 10,00,000/- released from Block Office on 24 <sup>th</sup> March 2017. -----	
<b>Reason for delay in release of fund, if</b>	Nil	
<b>Amount utilized:</b>	Rs. 10,00,000/-	
<b>Date of commencement/starting of the work:</b>	23 <sup>rd</sup> September 2016	
<b>Date of completion/Expected date of completion:</b>	December 2017	
<b>Status of the work:</b>	Ongoing.	
<b>Cause/Reason for delay in sanction/completion of works:</b>	Nil	
<b>Whether inspection carried out from Block/DCs office:</b>	Yes, at regular intervals from Block Office.	
<b>Name of executing agency:</b>	The work is executed by the Managing Committee St. Mary's Secondary School, Mawthong	
<b>Whether signboard erected or not:</b>	No.	
<b>Date of submission of UC:</b> 1 <sup>st</sup> Instalment: 2 <sup>nd</sup> Instalment:	Not yet submitted	
<b>In case of completed Scheme whether the completion Report/ Certificate submitted to BDO/DC:</b>	Yes	
<b>Impact of the scheme:</b>	It has eased the congestion of the students creating a better learning atmosphere.	
<b>Findings/Observations:</b>	<ol style="list-style-type: none"> <li>1. On inspection the team found that the construction of school building is under progress.</li> <li>2. During inspection, it has been seen that the remaining works are wall &amp; ceiling plastering, fitting of chowkat, doors &amp; windows, flooring topping, fixing glass panes, paintings.</li> <li>3. The construction of school building consists of 6 classrooms with 1 teacher's room and Computer room.</li> <li>4. It was informed that ₹10 lakhs had been contributed from the school funds for completion of the construction of the school building.</li> <li>5. Its dimension: Plinth area: L=36m and B=6.3m-----Verandah: L=36m and B=2.4m Windows1:250cm*120cm (8 nos)----- windows2: 100cm*100cm (8 nos) Windows 3: 165cm*120cm (11 nos), Column size: 30cm*30cm Beam size:28cm*30cm----Slab thickness: 12 cm.</li> </ol>	

# CONSTRUCTION OF SCHOOL BUILDING FOR ST. MARY'S SECONDARY SCHOOL, MAWTHONG

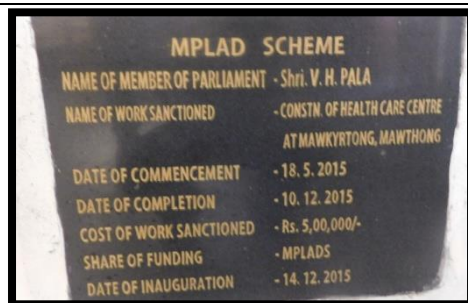

<b>Date of Inspection:</b>	15 <sup>th</sup> September 2017
<b>Team of inspection officers:</b>	Shri E.B. Lyngdoh, Assistant Director, Shri S. Sungoh, Research Officer, Shri R.M.G. Nongtdu, Executive Engineer and Shri L.L.L. Jyrwa, Junior Engineer
<b>Accompanied by:</b>	Shri Charlie Syiemlieh, Junior Engineer and Shri John Nongsiej, Barefoot Engineer (MGNREGS).
<b>Name of the Scheme:</b>	Construction of School Building for St. Mary's Secondary School, Mawthong
<b>Name of the MP:</b>	Shri V.H.Pala, MP(LS)
<b>Year recommended/sanctioned:</b>	2014-15
<b>Amount &amp; Date of sanctioned by the DC:</b>	Rs 5,00,000/- sanctioned on 26 <sup>th</sup> March 2015
<b>Reason for delay in sanction, if any:</b>	Nil
<b>Date of release of fund:</b>	
1 <sup>st</sup> instalment :-	Rs. 2,50,000/- released from Block Office on 4 <sup>th</sup> August 2015
2 <sup>nd</sup> instalment :-	Rs. 2,50,000/- released from Block Office on 6 <sup>th</sup> January 2016
<b>Reason for delay in release of fund, if any:</b>	Nil
<b>Amount utilized:</b>	Rs. 5,00,000/-
<b>Date of commencement/starting of the work:</b>	18 <sup>th</sup> May 2015
<b>Date of completion/Expected date of completion:</b>	6 <sup>th</sup> January 2016
<b>Status of the work:</b>	Completed
<b>Cause/Reason for delay in sanction/completion of works:</b>	Nil
<b>Whether inspection carried out from Block/DCs office:</b>	Yes, at regular intervals from Block Office.
<b>Name of executing agency:</b>	The work is executed by the Managing Committee St. Mary's Secondary School, Mawthong
<b>Whether signboard erected or not:</b>	Yes
<b>Date of submission of UC:</b>	
1 <sup>st</sup> Instalment:	Submitted to BDO, Mawkyrwat C&RD Block on 13 <sup>th</sup> August 2015.
2 <sup>nd</sup> Instalment:	Submitted to BDO, Mawkyrwat C& RD Block on 6 <sup>th</sup> January 2016.
<b>In case of completed scheme whether the completion Report/Certificate submitted to BDO/DC:</b>	Yes
<b>Impact of the scheme:</b>	It has eased the congestion of the students creating a better learning atmosphere.
<b>Findings/Observations:</b>	<ol style="list-style-type: none"> <li>On inspection the team found that the construction of school building is completed.</li> <li>It is constructed with usage of good quality materials and good workmanship.</li> <li>It was informed that ₹4 lakhs had been contributed from the school funds for completion of the construction of the school building.</li> <li>The school building consists of 1 class room and attached with toilet.</li> <li>Its dimension: <ul style="list-style-type: none"> <li>Plinth area: L=8.5m, B=3.6m and H=1.8m</li> <li>Toilet: H=2.8m and W=1.8m</li> <li>Toilet door: 75cm*180cm</li> <li>Door: 75cm*185cm</li> <li>Toilet Chowkat: 6*10 *450 cm</li> <li>Door Chowkhat: 7*10*450 cm</li> <li>Column size: 35cm*35cm</li> <li>Beam size: 30cm*35cm</li> <li>Windows: 100cm*100cm</li> </ul> </li> </ol>

## CONSTRUCTION OF BUILDING FOR HEALTH CARE AT MAWTHONG

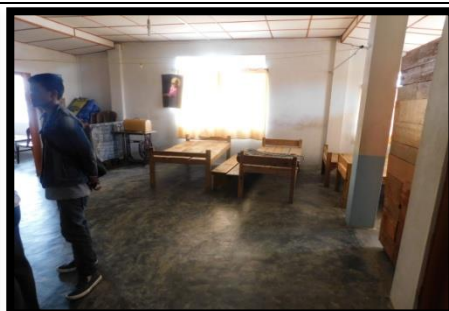

<b>Date of Inspection:</b>	15 <sup>th</sup> September 2017
<b>Team of inspection officers:</b>	Shri E.B. Lyngdoh, Assistant Director, Shri S. Sungoh, Research Officer, Shri R.M.G. Nongtdu, Executive Engineer and Shri L.L.L. Jyrwa, Junior Engineer
<b>Accompanied by:</b>	Shri Charlie Syiemlieh, Junior Engineer and Shri John Nongsiej, Barefoot Engineer(MGNREGS)
<b>Name of the Scheme:</b>	Construction of Building for Health Care at Mawthong.
<b>Name of the MP:</b>	Shri V.H.Pala, MP(LS)
<b>Year recommended/sanctioned:</b>	2014-15
<b>Amount &amp; Date of sanctioned by the DC:</b>	Rs. 5,00,000/- sanctioned on 26 <sup>th</sup> March 2015
<b>Reason for delay in sanction, if any:</b>	Nil
<b>Date of release of fund:</b> 1 <sup>st</sup> instalment :- 2 <sup>nd</sup> instalment :-	Rs. 2,50,000/- released from Block Office on 15 <sup>th</sup> September 2015 Rs. 2,50,000/- released from frock office on 7 <sup>th</sup> January 2016
<b>Reason for delay in release of fund, if any:</b>	Nil
<b>Amount utilized:</b>	Rs. 5,00,000/-
<b>Date of commencement/starting of the work:</b>	18 <sup>th</sup> May 2015
<b>Date of completion/Expected date of completion:</b>	7 <sup>th</sup> January 2016
<b>Status of the work:</b>	Completed
<b>Cause/Reason for delay in sanction/completion of works:</b>	Nil
<b>Whether inspection carried out from Block/DCs office:</b>	Yes, at regular intervals from Block Office.
<b>Name of executing agency:</b>	The work is executed by the In-charge of St. Mary's for Health care at Mawkyrtong
<b>Whether signboard erected or not:</b>	Yes
<b>Date of submission of UC:</b> 1 <sup>st</sup> Instalment: 2 <sup>nd</sup> Instalment:	Submitted to the BDO, Mawkyrwat C&RD Block on 13 <sup>th</sup> August 2015 Submitted to the BDO, Mawkyrwat C&RD Block on 7 <sup>th</sup> January 2016
<b>In case of completed scheme whether the completion Report/Certificate submitted to BDO/DC:</b>	Yes
<b>Impact of the Scheme:</b>	As the area is far from the Govt. Health Centre, the presence of the Health centre at Mawthong has been a blessing for the people of the area.
<b>Findings/Observations:</b>	<ol style="list-style-type: none"> <li>During inspection, it has been seen that the construction of health care centre is completed.</li> <li>On inspection, it is seen that the roof of the health care was constructed with Dyna roof, plywood ceiling, wooden roof truss and rain gutter.</li> <li>It is constructed with a usage of good quality materials and good workmanship.</li> <li>It was informed that ₹2 lakhs had been contributed by the centre.</li> <li>The Health Care Centre consists of 2 rooms i.e. Patient Room and Medicine Room attached with toilet.</li> <li>Its dimension:                      Plinth area: L=7.3m and B=6.5m -----Windows:90cm*120cm (4 nos)                      Toilet Door1: 90cm*195cm (2nos)-----Chowkhat:6*10 *450cm                      Toilet Door2: 90cm*195cm -----Chowkhat:10*7 *450cm                      Door3: 70cm*100cm-----Chowkat:10*7*450cm                      Windows: 170cm*110cm (4nos)-----Ventilation : 120cm*50cm (3nos)                 </li> </ol>

## CONSTRUCTION OF VIP GALLERY FOR MAWKYRWAT DISTRICT PLAYGROUND



<b>Date of Inspection:</b>	15 <sup>th</sup> September 2017	
<b>Team of inspection officers:</b>	Shri E.B. Lyngdoh, Assistant Director, Shri S. Sungoh, Research Officer, Shri R.M.G. Nongtdu, Executive Engineer and Shri L.L.L. Jyrwa, Junior Engineer	
<b>Accompanied by:</b>	Shri Charlie Syiemlieh, Junior Engineer and Shri John Nongsiej, Barefoot Engineer(MGNREGS)	
<b>Name of the Scheme:</b>	Construction of VIP Gallery for Mawkyrwat District Playground	
<b>Name of the MP:</b>	Shri V.H.Pala, MP(LS)	
<b>Year recommended/sanctioned:</b>	2016-17	
<b>Amount &amp; Date of sanctioned by the DC:</b>	Rs.15,00,000/- sanctioned on 24 <sup>th</sup> May 2016	
<b>Reason for delay in sanction, if any:</b>	Nil	
<b>Date of release of fund:</b>	Rs. 7,50,000/- released from Block Office on 15 <sup>th</sup> March 2016. -----	
<b>1<sup>st</sup> instalment :-</b>		
<b>2<sup>nd</sup> instalment :-</b>	-----	
<b>Reason for delay in release of fund, if any:</b>	Nil	
<b>Amount utilized:</b>	Rs. 7,50,000/-	
<b>Date of commencement/starting of the work:</b>	1 <sup>st</sup> December 2016	
<b>Date of completion/Expected date of completion:</b>	-----	
<b>Status of the work:</b>	Ongoing	
<b>Cause/Reason for delay in sanction/completion of works:</b>	Nil	
<b>Whether inspection carried out from Block/DCs office:</b>	Yes, at regular intervals from Block Office.	
<b>Name of executing agency:</b>	The work is executed by the Mawkyrwat District Sport Association.	
<b>Whether signboard erected or not:</b>	No	
<b>Date of submission of UC:</b>	Submitted to the BDO, Mawkyrwat C&RD Block on 14 <sup>th</sup> September 2015 -----	
<b>1<sup>st</sup> instalment :-</b>		
<b>2<sup>nd</sup> instalment :-</b>	-----	
<b>In case of completed scheme whether the completion Report/Certificate submitted to BDO/DC:</b>	-----	
<b>Impact of the Scheme:</b>	A better facility to watch football matches played in the Stadium and catering to the nearby areas who do not have football grounds.	
<b>Findings/Observations:</b>	<ol style="list-style-type: none"> <li>On inspection the team found that the construction of VIP gallery is under progress.</li> <li>The VIP gallery consists of 2 rooms with dressing room attached with toilet.</li> <li>During inspection it has been seen that remaining works are walling, roofing, flooring, plastering, Door fitting, Window fitting and painting. etc.</li> <li>Its dimension: <ul style="list-style-type: none"> <li>Plinth area : Length=9m and Breadth=4.6m</li> <li>Column size: 35*35cm</li> <li>Beam size: 30*35cm</li> <li>staircase: L=4.2m and W=1.5m</li> <li>Thread: 35cm and Riser: 15cm</li> <li>Hand Railings (GI Pipe): 50mm Dia (12 nos)</li> </ul> </li> <li>The JE has been advised to inform the Executing Agency to complete the scheme on time and to erect a plaque with full details after completion of the schemes.</li> </ol>	

## CONSTRUCTION OF NATIVITY YOUTH CENTER

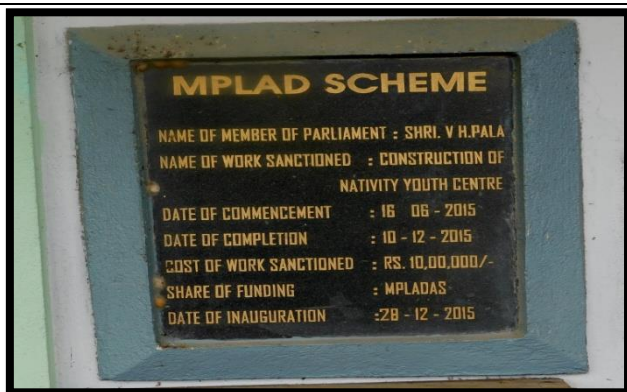

<b>Date of Inspection:</b>	15 <sup>th</sup> September 2017
<b>Team of inspection officers:</b>	Shri E.B. Lyngdoh, Assistant Director, Shri S. Sungoh, Research Officer, Shri R.M.G. Nongtdu, Executive Engineer and Shri L.L.L. Jyrwa, Junior Engineer
<b>Accompanied by:</b>	Shri Charlie Syiemlieh, Junior Engineer and Shri John Nongsiej, Barefoot Engineer(MGNREGS)
<b>Name of the Scheme:</b>	Construction of Nativity Youth Center
<b>Name of the MP:</b>	Shri. V.H. Pala, MP(LS)
<b>Year recommended/sanctioned:</b>	2014-15
<b>Amount &amp; Date of sanctioned by the DC:</b>	Rs. 10,00,000/- sanctioned on 26 <sup>th</sup> March 2015
<b>Reason for delay in sanction, if any:</b>	Nil
<b>Date of release of fund:</b> 1 <sup>st</sup> instalment :- 2 <sup>nd</sup> instalment :-	Rs. 5,00,000/- released from Block Office on 12 <sup>th</sup> August 2015. Rs. 5,00,000/- released from Block Office on 10 <sup>th</sup> December 2015.
<b>Reason for delay in release of fund, if any:</b>	Nil
<b>Amount utilized:</b>	Rs. 10,00,000/-
<b>Date of commencement/starting of the work:</b>	16 <sup>th</sup> June 2015
<b>Date of completion/Expected date of completion:</b>	10 <sup>th</sup> December 2015
<b>Status of the work:</b>	Completed
<b>Cause/Reason for delay in sanction/completion of works:</b>	Nil
<b>Whether inspection carried out from Block/DCs office:</b>	Yes, at regular intervals from Block Office.
<b>Name of executing agency:</b>	The work is executed by the Nativity Youth Center Mawkyrwat.
<b>Whether signboard erected or not:</b>	Yes
<b>Date of submission of UC:</b> 1 <sup>st</sup> instalment :- 2 <sup>nd</sup> instalment :-	Submitted to the BDO, Mawkyrwat C&RD Block on 13 <sup>th</sup> August 2015. Submitted to the BDO, Mawkyrwat C&RD Block on 10 <sup>th</sup> December 2015.
<b>In case of completed scheme whether the completion Report/Certificate submitted to BDO/DC:</b>	Yes
<b>Impact of the Scheme:</b>	The building has been used for Teaching Computer Course and Meeting room of the youth of the locality.
<b>Findings/Observations:</b>	<ol style="list-style-type: none"> <li>On inspection the team found that the construction of the Nativity Centre is completed.</li> <li>It is constructed with usage of good quality materials and good workmanship.</li> <li>It is of 2 storey building (G+1) with each storey consisting of two rooms.</li> <li>Its dimension:  Plinth area Ground floor: L=7.1m and B=6.7m.  Windows: 90cm*120cm (6 nos)-----Door: 90cm*185cm (4 nos)  Chowkat: 6cm*10cm *370cm (4 nos)  Column size: 28cm*28cm-----Beam size: 28cm*28cm  Parapet wall: L=20.5m and H=75cm-----Veranda: L=8m and W=1m  Plinth area 1<sup>st</sup> Floor : L=7.1m and B=6.7m  Windows: 90cm*120cm (6 nos)-----Door: 90cm*185cm (4 nos)  Chowkhat:6*10*370)cm (4nos)-----Slab: L=8m and W=8.7m  Slab Thickness: 100mm-----Railing GI pipe :20mm Diameter (6nos)  Thread:25cm-----Riser:20cm Rail post: (13*13*80)cm (4 nos) </li> </ol>

**ASSISTANT FOR IMPROVEMENT OF JEEPABLE ROAD FROM PWD ROAD TO SHRI SLOWELL LYNDOH COMPOUND  
MAWLANGWIR**



<b>Date of Inspection:</b>	15 <sup>th</sup> September 2017
<b>Team of inspection officers:</b>	Shri E.B. Lyngdoh, Assistant Director, Shri S. Sungoh, Research Officer, Shri R.M.G. Nongtdu, Executive Engineer and Shri L.L.L. Jyrwa, Junior Engineer
<b>Accompanied by:</b>	Shri Charlie Syiemlieh, Junior Engineer and Shri John Nongsiej, Barefoot Engineer(MGNREGS)
<b>Name of the Scheme:</b>	Assistant for Improvement of Jeepable Road from PWD Road to Shri Slowell Lyngdoh Compound Mawlangwir
<b>Name of the MP:</b>	Smt. W. Syiem, MP (RS).
<b>Year recommended/sanctioned:</b>	2014-15
<b>Amount &amp; Date of sanctioned by the DC:</b>	Rs. 3,00,000/- sanctioned on 30 <sup>th</sup> September 2013
<b>Reason for delay in sanction, if any:</b>	Nil
<b>Date of release of fund:</b> 1 <sup>st</sup> instalment :- 2 <sup>nd</sup> instalment :-	Rs. 1,50,000/- released from Block Office on 12 <sup>th</sup> March 2015 Rs. 1,50,000/- released from Block Office on 25 <sup>th</sup> November 2015
<b>Reason for delay in release of fund, if any:</b>	Nil
<b>Amount utilized:</b>	Rs. 3,00,000/-
<b>Date of commencement/starting of the work:</b>	14 <sup>th</sup> November 2013
<b>Date of completion/Expected date of completion:</b>	12 <sup>th</sup> December 2015
<b>Status of the work:</b>	Completed
<b>Cause/Reason for delay in sanction/completion of works:</b>	Nil
<b>Whether inspection carried out from Block/DCs office:</b>	Yes, at regular intervals from Block Office.
<b>Name of executing agency:</b>	The work is executed by the Project Information Committee Mawlangwir
<b>Whether signboard erected or not:</b>	Yes
<b>Date of submission of UC:</b> 1 <sup>st</sup> Instalment: 2 <sup>nd</sup> Instalment:	Submitted to the BDO Mawkyrwat C&RD Block on 14 <sup>th</sup> October 2015 Submitted to the BDO Mawkyrwat C&RD Block on 12 <sup>th</sup> December 2015
<b>In case of completed scheme whether the completion Report/Certificate submitted to BDO/DC:</b>	Yes
<b>Impact of the Scheme:</b>	It has eased the connectivity of the people in the area.
<b>Findings/Observations:</b>	<ol style="list-style-type: none"> <li>On inspection the team found that the construction of a Jeepable road is completed.</li> <li>Its dimension: L=140m (approx) and W=3m</li> <li>During inspection, it has been seen that the plaque has been already erected but damaged by miscreants. The Junior Engineer has been advised to inform the Project Information Committee to erect a new plaque.</li> </ol>

# EXTENSION FOR SCHOOL BUILDING FOR BALANG MAWLANGWIR HR. SEC. SCHOOL



<b>Date of Inspection:</b>	15 <sup>th</sup> September 2017
<b>Team of inspection officers:</b>	Shri E.B. Lyngdoh, Assistant Director, Shri S. Sungoh, Research Officer, Shri R.M.G. Nongtdu, Executive Engineer and Shri L.L.L. Jyrwa, Junior Engineer
<b>Accompanied by:</b>	Shri Charlie Syiemlieh, Junior Engineer and Shri John Nongsiej, Barefoot Engineer(MGNREGS)
<b>Name of the Scheme:</b>	Extension for School Building for Balang Mawlangwir Hr. Sec. School
<b>Name of the MP:</b>	Smt. W. Syiem, MP (RS).
<b>Year recommended/sanctioned:</b>	2015-16
<b>Amount &amp; Date of sanctioned by the DC:</b>	Rs. 5,26,800/- sanctioned on 4 <sup>th</sup> June 2015
<b>Reason for delay in sanction, if any:</b>	Nil
<b>Date of release of fund:</b>	
1 <sup>st</sup> instalment :-	Rs. 2,63,400/- released from Block Office on 15 <sup>th</sup> December 2015.
2 <sup>nd</sup> instalment :-	Rs. 2,63,400/- released from Block Office on 22 <sup>nd</sup> April 2016.
<b>Reason for delay in release of fund, if any:</b>	Nil
<b>Amount utilized:</b>	Rs. 5,26,800/-
<b>Date of commencement/starting of the work:</b>	6 <sup>th</sup> October 2015.
<b>Date of completion/Expected date of completion:</b>	4 <sup>th</sup> May 2016.
<b>Status of the work:</b>	Completed
<b>Cause/Reason for delay in sanction/completion of works:</b>	Nil
<b>Whether inspection carried out from Block/DCs office:</b>	Yes, at regular intervals from Block Office.
<b>Name of executing agency:</b>	The work is executed by the Managing Committee Balang Mawlangwir Hr. Sec. School
<b>Whether signboard erected or not:</b>	Yes
<b>Date of submission of UC:</b>	
1 <sup>st</sup> Instalment:	Submitted to the BDO Mawkyrwat C&RD Block on 8 <sup>th</sup> March 2016.
2 <sup>nd</sup> Instalment:	Submitted to the BDO Mawkyrwat C&RD Block on 4 <sup>th</sup> May 2016.
<b>In case of completed scheme whether the completion Report/Certificate submitted to BDO/DC:</b>	Yes
<b>Impact of the Scheme:</b>	It has eased the congestion of the students creating a better learning atmosphere.
<b>Findings/Observations:</b>	<ol style="list-style-type: none"> <li>On inspection the team found that the extension of school building is completed.</li> <li>It is constructed with usage of good quality materials and good workmanship.</li> <li>It consists of two class rooms.</li> <li>Its dimension: <ul style="list-style-type: none"> <li>Class Room1: L=8.3m and B=5.5m-----Door: 75cm*95cm</li> <li>Class Room1: L=10.9m and B=5.3m-----Door: 75cm*95cm</li> <li>Chowkat: 10cm*7cm* 450cm</li> <li>Windows: 120cm*140cm (10 nos)-----Vent:120cm*30cm (2nos)</li> <li>Column: 22cm*22cm-----Beams:22cm*22cm</li> </ul> </li> </ol>

# CONSTRUCTION OF ADDITIONAL SCHOOL BUILDING FOR MERIAL DAY U.P. SCHOOL MAWLYNGNGAD



<b>Date of Inspection:</b>	15 <sup>th</sup> September 2017
<b>Team of inspection officers:</b>	Shri E.B. Lyngdoh, Assistant Director, Shri S. Sungoh, Research Officer, Shri R.M.G. Nongtdu, Executive Engineer and Shri L.L.L. Jyrwa, Junior Engineer
<b>Accompanied by:</b>	Shri Charlie Syiemlieh, Junior Engineer and Shri John Nongsiej, Barefoot Engineer(MGNRES)
<b>Name of the Scheme:</b>	Construction of Additional School Building for Merial Day U.P. School Mawlyngngad
<b>Name of the MP:</b>	Smt. W. Syiem, MP (RS).
<b>Year recommended/sanctioned:</b>	2015-16
<b>Amount &amp; Date of sanctioned by the DC:</b>	Rs. 10,00,000/- sanctioned on 13 <sup>th</sup> October 2015.
<b>Reason for delay in sanction, if any:</b>	Nil
<b>Date of release of fund:</b>	
1 <sup>st</sup> instalment :-	Rs. 5,00,000/- released from Block Office on 17 <sup>th</sup> December 2015.
2 <sup>nd</sup> instalment :-	Rs. 5,00,000/- released from Block Office on 4 <sup>th</sup> May 2016.
<b>Reason for delay in release of fund, if any:</b>	Nil
<b>Amount utilized:</b>	Rs. 10,00,000/-
<b>Date of commencement/starting of the work:</b>	17 <sup>th</sup> November 2015.
<b>Date of completion/Expected date of completion:</b>	12 <sup>th</sup> May 2016.
<b>Status of the work:</b>	Completed
<b>Cause/Reason for delay in sanction/completion of works:</b>	Nil
<b>Whether inspection carried out from Block/DCs office:</b>	Yes, at regular intervals from Block Office.
<b>Name of executing agency:</b>	The work is executed by the Managing Committee Merial Day U.P. School
<b>Whether signboard erected or not:</b>	Yes
<b>Date of submission of UC:</b>	
1 <sup>st</sup> Instalment:	Submitted to the BDO Mawkyrwat C&RD Block on 8 <sup>th</sup> March 2016.
2 <sup>nd</sup> Instalment:	Submitted to the BDO Mawkyrwat C&RD Block on 12 <sup>th</sup> May 2016.
<b>In case of completed scheme whether the completion Report/Certificate submitted to BDO/DC:</b>	Yes
<b>Impact of the Scheme:</b>	It has eased the congestion of the students creating a better learning atmosphere
<b>Findings/Observations:</b>	<ol style="list-style-type: none"> <li>1. On inspection the team found that the construction of school building is completed.</li> <li>2. It is constructed with usage of good quality materials and good workmanship.</li> <li>3. The school building consists of 4 class rooms partitioned with plywood.</li> <li>4. Its dimension: Plinth area: L=14.5m and B=3.4m-----Steel windows: 60cm*90cm (8nos) Steel door: 75*180cm (4 nos)-----Veranda: L=17.5m and B=1.5m Column:25*25cm Beams:20*20cm---GI Pipes Railing post: 35mm diameter (2nos)and L=17.5m Railing Post: (18*18*70)cm-----Slab:L=17.5 m and B=5m Slab Thickness : 100mm-----Stair: L=10.5m and W=1.2m Thread: 28cm and Riser: 24cm---- Staircase Railing with GI pipe: L=11.7m Railing GI Pipes: 35mm diameter (2nos).</li> </ol>

Shri E.B. Lyngdoh, Assistant Director Programme Implementation & Evaluation	-
Shri S. Sungoh, Research Officer Programme Implementation & Evaluation	-
Shri R.M.G. Nongtdu, Executive Engineer State Project Implementation Cell of MPLADS under PI & Evaluation	-
Shri L.L.L. Jyrwa, Junior Engineer State Project Implementation Cell of MPLADS under PI & Evaluation	-